

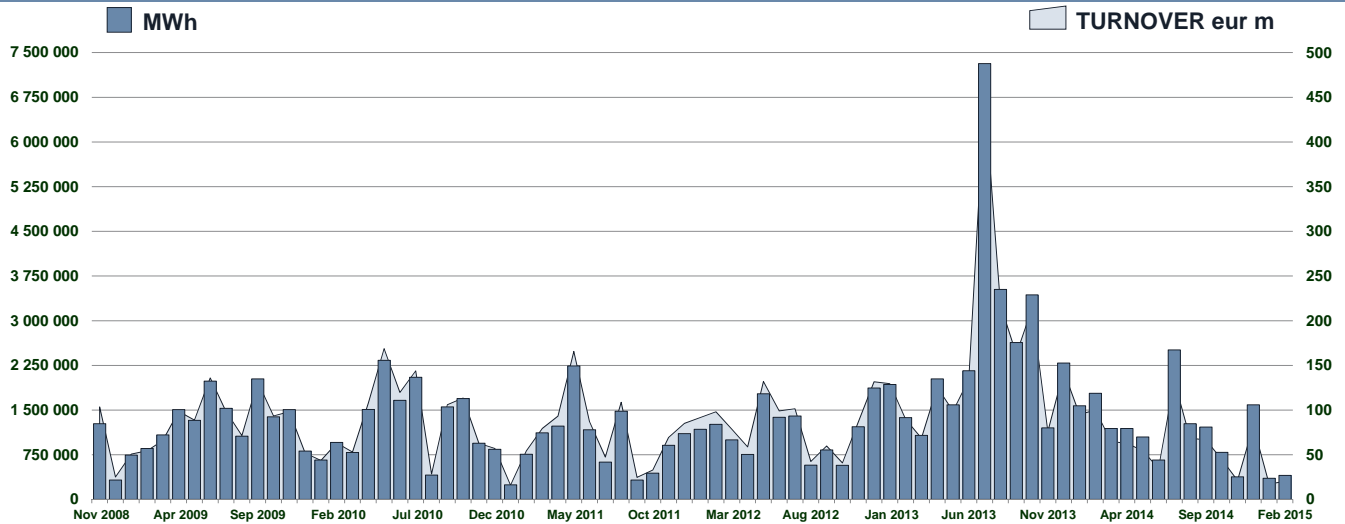

IDEX Statistics

February 2015

IDEX MONTHLY TURNOVER



MONTHLY BASELOAD FUTURES VOLUME

DATE	SERIES NAME	SERIES CODE	MID_PRICE	STANDARD CONTRACTS	TRADES	MWh
03/02/2015	Mar 2015	IDEBM5C	47.05	5	1	3 715
04/02/2015	Mar 2015	IDEBM5C	46.50	15	2	11 145
10/02/2015	Mar 2015	IDEBM5C	49.00	10	1	7 430
12/02/2015	Mar 2015	IDEBM5C	51.18	25	3	18 575
26/02/2015	Mar 2015	IDEBM5C	53.10	5	1	3 715
05/02/2015	Apr 2015	IDEBM5D	45.00	10	1	7 200
10/02/2015	Apr 2015	IDEBM5D	47.25	20	2	14 400
19/02/2015	Apr 2015	IDEBM5D	47.00	10	1	7 200
20/02/2015	Apr 2015	IDEBM5D	47.50	10	1	7 200
05/02/2015	May 2015	IDEBM5E	42.50	10	1	7 440
10/02/2015	May 2015	IDEBM5E	44.00	10	1	7 440
16/02/2015	May 2015	IDEBM5E	46.00	20	2	14 880

QUARTERLY BASELOAD FUTURES VOLUME

DATE	SERIES NAME	SERIES CODE	MID_PRICE	STANDARD CONTRACTS	TRADES	MWh
05/02/2015	Q2 2015	IDEBQ52	43.95	5	1	10 920
10/02/2015	Q2 2015	IDEBQ52	45.50	5	1	10 920
13/02/2015	Q2 2015	IDEBQ52	47.30	5	1	10 920
04/02/2015	Q3 2015	IDEBQ53	47.80	5	1	11 040
06/02/2015	Q3 2015	IDEBQ53	48.25	5	1	11 040
10/02/2015	Q3 2015	IDEBQ53	50.00	5	1	11 040
19/02/2015	Q3 2015	IDEBQ53	49.00	5	1	11 040
12/02/2015	Q4 2015	IDEBQ54	53.80	10	1	22 090
13/02/2015	Q4 2015	IDEBQ54	53.93	16	3	35 344
26/02/2015	Q4 2015	IDEBQ54	54.25	10	1	22 090

YEARLY BASELOAD FUTURES VOLUME

DATE	SERIES NAME	SERIES CODE	MID_PRICE	STANDARD CONTRACTS	TRADES	MWh
13/02/2015	Y 2017	IDEBY7L	49.25	5	1	43 800

PEAKLOAD FUTURES VOLUME

DATE	SERIES NAME	SERIES CODE	MID_PRICE	STANDARD CONTRACTS	TRADES	MWh
12/02/2015	Mar 2015	IDEPM5C	58.33	30	3	7 920
16/02/2015	Apr 2015	IDEPM5D	51.88	20	2	5 280
18/02/2015	Apr 2015	IDEPM5D	52.50	10	1	2 640
16/02/2015	May 2015	IDEPM5E	48.38	20	2	5 040
18/02/2015	May 2015	IDEPM5E	49.00	10	1	2 520
10/02/2015	Q2 2015	IDEPQ52	49.50	5	1	3 900
26/02/2015	Q2 2015	IDEPQ52	52.00	5	1	3 900
10/02/2015	Q3 2015	IDEPQ53	52.75	10	2	7 920
26/02/2015	Q3 2015	IDEPQ53	52.65	5	1	3 960
27/02/2015	Q3 2015	IDEPQ53	52.70	5	1	3 960
12/02/2015	Q4 2015	IDEPQ54	62.50	5	1	3 960
24/02/2015	Q4 2015	IDEPQ54	61.00	5	1	3 960
26/02/2015	Q4 2015	IDEPQ54	61.95	5	1	3 960
16/02/2015	Q1 2016	IDEPQ61	62.50	5	1	3 900
12/02/2015	Y 2016	IDEPY6L	54.25	5	1	15 660
19/02/2015	Y 2016	IDEPY6L	52.00	5	1	15 660

MONTHLY BASELOAD FUTURES

DATE	SERIES NAME	SERIES CODE	CLOSING_PRICE
02/02/2015	Mar 2015	IDEBM5C	48.00
03/02/2015	Mar 2015	IDEBM5C	47.50
04/02/2015	Mar 2015	IDEBM5C	46.00
05/02/2015	Mar 2015	IDEBM5C	48.00
06/02/2015	Mar 2015	IDEBM5C	48.50
09/02/2015	Mar 2015	IDEBM5C	47.35
10/02/2015	Mar 2015	IDEBM5C	49.50
11/02/2015	Mar 2015	IDEBM5C	49.50
12/02/2015	Mar 2015	IDEBM5C	52.00
13/02/2015	Mar 2015	IDEBM5C	52.00
16/02/2015	Mar 2015	IDEBM5C	50.75
17/02/2015	Mar 2015	IDEBM5C	49.75
18/02/2015	Mar 2015	IDEBM5C	50.13
19/02/2015	Mar 2015	IDEBM5C	49.00
20/02/2015	Mar 2015	IDEBM5C	49.38
23/02/2015	Mar 2015	IDEBM5C	49.00
24/02/2015	Mar 2015	IDEBM5C	50.00
25/02/2015	Mar 2015	IDEBM5C	51.25
26/02/2015	Mar 2015	IDEBM5C	53.25
27/02/2015	Mar 2015	IDEBM5C	52.00
02/02/2015	Apr 2015	IDEBM5D	45.00
03/02/2015	Apr 2015	IDEBM5D	44.38
04/02/2015	Apr 2015	IDEBM5D	44.25
05/02/2015	Apr 2015	IDEBM5D	45.25
06/02/2015	Apr 2015	IDEBM5D	45.33
09/02/2015	Apr 2015	IDEBM5D	45.00
10/02/2015	Apr 2015	IDEBM5D	47.00
11/02/2015	Apr 2015	IDEBM5D	47.38
12/02/2015	Apr 2015	IDEBM5D	49.00
13/02/2015	Apr 2015	IDEBM5D	48.94
16/02/2015	Apr 2015	IDEBM5D	48.50
17/02/2015	Apr 2015	IDEBM5D	48.25
18/02/2015	Apr 2015	IDEBM5D	48.38
19/02/2015	Apr 2015	IDEBM5D	47.13
20/02/2015	Apr 2015	IDEBM5D	47.13
23/02/2015	Apr 2015	IDEBM5D	46.75
24/02/2015	Apr 2015	IDEBM5D	46.88
25/02/2015	Apr 2015	IDEBM5D	47.88
26/02/2015	Apr 2015	IDEBM5D	48.88
27/02/2015	Apr 2015	IDEBM5D	48.50
02/02/2015	May 2015	IDEBM5E	41.63
03/02/2015	May 2015	IDEBM5E	41.25
04/02/2015	May 2015	IDEBM5E	42.00
05/02/2015	May 2015	IDEBM5E	42.38
06/02/2015	May 2015	IDEBM5E	42.40
09/02/2015	May 2015	IDEBM5E	41.75
10/02/2015	May 2015	IDEBM5E	44.50
11/02/2015	May 2015	IDEBM5E	44.45
12/02/2015	May 2015	IDEBM5E	45.50
13/02/2015	May 2015	IDEBM5E	45.50
16/02/2015	May 2015	IDEBM5E	46.50
17/02/2015	May 2015	IDEBM5E	46.38
18/02/2015	May 2015	IDEBM5E	46.50
19/02/2015	May 2015	IDEBM5E	45.94
20/02/2015	May 2015	IDEBM5E	45.88
23/02/2015	May 2015	IDEBM5E	46.00
24/02/2015	May 2015	IDEBM5E	46.13
25/02/2015	May 2015	IDEBM5E	46.75
26/02/2015	May 2015	IDEBM5E	47.75
27/02/2015	May 2015	IDEBM5E	47.50

YEARLY BASELOAD FUTURES

DATE	SERIES NAME	SERIES CODE	CLOSING_PRICE
02/02/2015	Y 2016	IDEBY6L	45.88
03/02/2015	Y 2016	IDEBY6L	45.69
04/02/2015	Y 2016	IDEBY6L	45.88
05/02/2015	Y 2016	IDEBY6L	46.38
06/02/2015	Y 2016	IDEBY6L	46.63
09/02/2015	Y 2016	IDEBY6L	46.00
10/02/2015	Y 2016	IDEBY6L	47.75
11/02/2015	Y 2016	IDEBY6L	47.88
12/02/2015	Y 2016	IDEBY6L	49.06
13/02/2015	Y 2016	IDEBY6L	49.44
16/02/2015	Y 2016	IDEBY6L	49.38
17/02/2015	Y 2016	IDEBY6L	49.00
18/02/2015	Y 2016	IDEBY6L	49.38
19/02/2015	Y 2016	IDEBY6L	48.25
20/02/2015	Y 2016	IDEBY6L	48.00
23/02/2015	Y 2016	IDEBY6L	47.63
24/02/2015	Y 2016	IDEBY6L	47.88
25/02/2015	Y 2016	IDEBY6L	48.38
26/02/2015	Y 2016	IDEBY6L	49.15
27/02/2015	Y 2016	IDEBY6L	48.50
02/02/2015	Y 2017	IDEBY7L	45.25
03/02/2015	Y 2017	IDEBY7L	44.38
04/02/2015	Y 2017	IDEBY7L	44.75
05/02/2015	Y 2017	IDEBY7L	45.00
06/02/2015	Y 2017	IDEBY7L	45.70
09/02/2015	Y 2017	IDEBY7L	45.00
10/02/2015	Y 2017	IDEBY7L	46.75
11/02/2015	Y 2017	IDEBY7L	47.50
12/02/2015	Y 2017	IDEBY7L	48.50
13/02/2015	Y 2017	IDEBY7L	49.00
16/02/2015	Y 2017	IDEBY7L	48.75
17/02/2015	Y 2017	IDEBY7L	48.75
18/02/2015	Y 2017	IDEBY7L	49.00
19/02/2015	Y 2017	IDEBY7L	48.00
20/02/2015	Y 2017	IDEBY7L	47.75
23/02/2015	Y 2017	IDEBY7L	47.75
24/02/2015	Y 2017	IDEBY7L	47.38
25/02/2015	Y 2017	IDEBY7L	47.50
26/02/2015	Y 2017	IDEBY7L	48.38
27/02/2015	Y 2017	IDEBY7L	48.00

QUARTERLY BASELOAD FUTURES

DATE	SERIES NAME	SERIES CODE	CLOSING_PRICE
02/02/2015	Q2 2015	IDEBQ52	43.75
03/02/2015	Q2 2015	IDEBQ52	43.50
04/02/2015	Q2 2015	IDEBQ52	43.63
05/02/2015	Q2 2015	IDEBQ52	44.50
06/02/2015	Q2 2015	IDEBQ52	44.75
09/02/2015	Q2 2015	IDEBQ52	44.00
10/02/2015	Q2 2015	IDEBQ52	46.50
11/02/2015	Q2 2015	IDEBQ52	46.13
12/02/2015	Q2 2015	IDEBQ52	46.88
13/02/2015	Q2 2015	IDEBQ52	47.25
16/02/2015	Q2 2015	IDEBQ52	47.38
17/02/2015	Q2 2015	IDEBQ52	47.00
18/02/2015	Q2 2015	IDEBQ52	47.25
19/02/2015	Q2 2015	IDEBQ52	46.50
20/02/2015	Q2 2015	IDEBQ52	46.63
23/02/2015	Q2 2015	IDEBQ52	46.75
24/02/2015	Q2 2015	IDEBQ52	47.50
25/02/2015	Q2 2015	IDEBQ52	48.18
26/02/2015	Q2 2015	IDEBQ52	48.63
27/02/2015	Q2 2015	IDEBQ52	48.63
02/02/2015	Q3 2015	IDEBQ53	47.50
03/02/2015	Q3 2015	IDEBQ53	47.38
04/02/2015	Q3 2015	IDEBQ53	47.63
05/02/2015	Q3 2015	IDEBQ53	48.50
06/02/2015	Q3 2015	IDEBQ53	48.50
09/02/2015	Q3 2015	IDEBQ53	48.25
10/02/2015	Q3 2015	IDEBQ53	50.00
11/02/2015	Q3 2015	IDEBQ53	50.38
12/02/2015	Q3 2015	IDEBQ53	51.50
13/02/2015	Q3 2015	IDEBQ53	51.50
16/02/2015	Q3 2015	IDEBQ53	51.25
17/02/2015	Q3 2015	IDEBQ53	50.25
18/02/2015	Q3 2015	IDEBQ53	50.25
19/02/2015	Q3 2015	IDEBQ53	48.75
20/02/2015	Q3 2015	IDEBQ53	48.88
23/02/2015	Q3 2015	IDEBQ53	48.13
24/02/2015	Q3 2015	IDEBQ53	48.88
25/02/2015	Q3 2015	IDEBQ53	49.75
26/02/2015	Q3 2015	IDEBQ53	50.75
27/02/2015	Q3 2015	IDEBQ53	49.88
02/02/2015	Q4 2015	IDEBQ54	50.25
03/02/2015	Q4 2015	IDEBQ54	50.25
04/02/2015	Q4 2015	IDEBQ54	50.63
05/02/2015	Q4 2015	IDEBQ54	51.38
06/02/2015	Q4 2015	IDEBQ54	51.75
09/02/2015	Q4 2015	IDEBQ54	51.50
10/02/2015	Q4 2015	IDEBQ54	53.00
11/02/2015	Q4 2015	IDEBQ54	53.63
12/02/2015	Q4 2015	IDEBQ54	54.63
13/02/2015	Q4 2015	IDEBQ54	54.38
16/02/2015	Q4 2015	IDEBQ54	54.50
17/02/2015	Q4 2015	IDEBQ54	54.13
18/02/2015	Q4 2015	IDEBQ54	54.25
19/02/2015	Q4 2015	IDEBQ54	53.00
20/02/2015	Q4 2015	IDEBQ54	52.88
23/02/2015	Q4 2015	IDEBQ54	52.25
24/02/2015	Q4 2015	IDEBQ54	52.75
25/02/2015	Q4 2015	IDEBQ54	53.13
26/02/2015	Q4 2015	IDEBQ54	54.13
27/02/2015	Q4 2015	IDEBQ54	53.75
04/02/2015	Q1 2016	IDEBQ61	50.75
05/02/2015	Q1 2016	IDEBQ61	51.25
06/02/2015	Q1 2016	IDEBQ61	51.94
09/02/2015	Q1 2016	IDEBQ61	51.50
10/02/2015	Q1 2016	IDEBQ61	53.00
11/02/2015	Q1 2016	IDEBQ61	53.75
12/02/2015	Q1 2016	IDEBQ61	54.50
13/02/2015	Q1 2016	IDEBQ61	54.50
16/02/2015	Q1 2016	IDEBQ61	54.50
17/02/2015	Q1 2016	IDEBQ61	54.13
18/02/2015	Q1 2016	IDEBQ61	54.50
19/02/2015	Q1 2016	IDEBQ61	53.00
20/02/2015	Q1 2016	IDEBQ61	52.88
23/02/2015	Q1 2016	IDEBQ61	52.75
24/02/2015	Q1 2016	IDEBQ61	52.25
25/02/2015	Q1 2016	IDEBQ61	53.13
26/02/2015	Q1 2016	IDEBQ61	54.13
27/02/2015	Q1 2016	IDEBQ61	53.63

MONTHLY PEAKLOAD FUTURES

DATE	SERIES NAME	SERIES CODE	CLOSING_PRICE
02/02/2015	Mar 2015	IDEPM5C	54.38
03/02/2015	Mar 2015	IDEPM5C	53.88
04/02/2015	Mar 2015	IDEPM5C	53.75
05/02/2015	Mar 2015	IDEPM5C	54.25
06/02/2015	Mar 2015	IDEPM5C	54.88
09/02/2015	Mar 2015	IDEPM5C	54.00
10/02/2015	Mar 2015	IDEPM5C	55.50
11/02/2015	Mar 2015	IDEPM5C	55.88
12/02/2015	Mar 2015	IDEPM5C	59.50
13/02/2015	Mar 2015	IDEPM5C	59.00
16/02/2015	Mar 2015	IDEPM5C	58.25
17/02/2015	Mar 2015	IDEPM5C	56.75
18/02/2015	Mar 2015	IDEPM5C	56.75
19/02/2015	Mar 2015	IDEPM5C	55.63
20/02/2015	Mar 2015	IDEPM5C	55.50
23/02/2015	Mar 2015	IDEPM5C	55.38
24/02/2015	Mar 2015	IDEPM5C	56.13
25/02/2015	Mar 2015	IDEPM5C	57.63
26/02/2015	Mar 2015	IDEPM5C	59.88
27/02/2015	Mar 2015	IDEPM5C	58.38
02/02/2015	Apr 2015	IDEPM5D	48.50
03/02/2015	Apr 2015	IDEPM5D	47.75
04/02/2015	Apr 2015	IDEPM5D	47.75
05/02/2015	Apr 2015	IDEPM5D	48.50
06/02/2015	Apr 2015	IDEPM5D	49.13
09/02/2015	Apr 2015	IDEPM5D	48.00
10/02/2015	Apr 2015	IDEPM5D	49.50
11/02/2015	Apr 2015	IDEPM5D	50.00
12/02/2015	Apr 2015	IDEPM5D	50.50
13/02/2015	Apr 2015	IDEPM5D	51.00
16/02/2015	Apr 2015	IDEPM5D	52.00
17/02/2015	Apr 2015	IDEPM5D	51.00
18/02/2015	Apr 2015	IDEPM5D	52.00
19/02/2015	Apr 2015	IDEPM5D	51.75
20/02/2015	Apr 2015	IDEPM5D	52.25
23/02/2015	Apr 2015	IDEPM5D	52.00
24/02/2015	Apr 2015	IDEPM5D	52.13
25/02/2015	Apr 2015	IDEPM5D	52.38
26/02/2015	Apr 2015	IDEPM5D	53.44
27/02/2015	Apr 2015	IDEPM5D	51.63
02/02/2015	May 2015	IDEPM5E	43.50
03/02/2015	May 2015	IDEPM5E	43.50
04/02/2015	May 2015	IDEPM5E	43.50
05/02/2015	May 2015	IDEPM5E	44.00
06/02/2015	May 2015	IDEPM5E	44.75
09/02/2015	May 2015	IDEPM5E	43.75
10/02/2015	May 2015	IDEPM5E	46.50
11/02/2015	May 2015	IDEPM5E	46.38
12/02/2015	May 2015	IDEPM5E	47.88
13/02/2015	May 2015	IDEPM5E	47.44
16/02/2015	May 2015	IDEPM5E	48.63
17/02/2015	May 2015	IDEPM5E	47.50
18/02/2015	May 2015	IDEPM5E	48.50
19/02/2015	May 2015	IDEPM5E	48.50
20/02/2015	May 2015	IDEPM5E	49.00
23/02/2015	May 2015	IDEPM5E	49.00
24/02/2015	May 2015	IDEPM5E	49.25
25/02/2015	May 2015	IDEPM5E	49.63
26/02/2015	May 2015	IDEPM5E	50.38
27/02/2015	May 2015	IDEPM5E	50.50

YEARLY PEAKLOAD FUTURES

DATE	SERIES NAME	SERIES CODE	CLOSING_PRICE
02/02/2015	Y 2016	IDEPY6L	51.75
03/02/2015	Y 2016	IDEPY6L	51.50
04/02/2015	Y 2016	IDEPY6L	51.50
05/02/2015	Y 2016	IDEPY6L	52.00
06/02/2015	Y 2016	IDEPY6L	52.00
09/02/2015	Y 2016	IDEPY6L	51.25
10/02/2015	Y 2016	IDEPY6L	52.75
11/02/2015	Y 2016	IDEPY6L	52.75
12/02/2015	Y 2016	IDEPY6L	54.50
13/02/2015	Y 2016	IDEPY6L	54.50
16/02/2015	Y 2016	IDEPY6L	54.25
17/02/2015	Y 2016	IDEPY6L	53.88
18/02/2015	Y 2016	IDEPY6L	53.50
19/02/2015	Y 2016	IDEPY6L	52.50
20/02/2015	Y 2016	IDEPY6L	52.25
23/02/2015	Y 2016	IDEPY6L	52.25
24/02/2015	Y 2016	IDEPY6L	52.50
25/02/2015	Y 2016	IDEPY6L	52.88
26/02/2015	Y 2016	IDEPY6L	53.25
27/02/2015	Y 2016	IDEPY6L	53.44

Markets Analysis
 Piazza degli Affari, 6 - 20123 Milano
 T +39 02 724261 | Fax +39 02 8646.4323
 e-mail: markets_analysis@borsaitaliana.it
 www.borsaitaliana.it



London
 Stock Exchange Group

QUARTERLY PEAKLOAD FUTURES

DATE	SERIES NAME	SERIES CODE	CLOSING_PRICE
02/02/2015	Q2 2015	IDEPQ52	47.50
03/02/2015	Q2 2015	IDEPQ52	47.25
04/02/2015	Q2 2015	IDEPQ52	47.25
05/02/2015	Q2 2015	IDEPQ52	47.63
06/02/2015	Q2 2015	IDEPQ52	47.75
09/02/2015	Q2 2015	IDEPQ52	48.00
10/02/2015	Q2 2015	IDEPQ52	48.50
11/02/2015	Q2 2015	IDEPQ52	49.00
12/02/2015	Q2 2015	IDEPQ52	51.00
13/02/2015	Q2 2015	IDEPQ52	52.00
16/02/2015	Q2 2015	IDEPQ52	51.88
17/02/2015	Q2 2015	IDEPQ52	51.63
18/02/2015	Q2 2015	IDEPQ52	52.00
19/02/2015	Q2 2015	IDEPQ52	50.75
20/02/2015	Q2 2015	IDEPQ52	50.75
23/02/2015	Q2 2015	IDEPQ52	50.50
24/02/2015	Q2 2015	IDEPQ52	51.50
25/02/2015	Q2 2015	IDEPQ52	51.75
26/02/2015	Q2 2015	IDEPQ52	52.50
27/02/2015	Q2 2015	IDEPQ52	52.00
02/02/2015	Q3 2015	IDEPQ53	49.50
03/02/2015	Q3 2015	IDEPQ53	49.50
04/02/2015	Q3 2015	IDEPQ53	49.50
05/02/2015	Q3 2015	IDEPQ53	50.50
06/02/2015	Q3 2015	IDEPQ53	50.75
09/02/2015	Q3 2015	IDEPQ53	50.00
10/02/2015	Q3 2015	IDEPQ53	52.00
11/02/2015	Q3 2015	IDEPQ53	53.00
12/02/2015	Q3 2015	IDEPQ53	54.25
13/02/2015	Q3 2015	IDEPQ53	54.38
16/02/2015	Q3 2015	IDEPQ53	54.25
17/02/2015	Q3 2015	IDEPQ53	53.38
18/02/2015	Q3 2015	IDEPQ53	53.38
19/02/2015	Q3 2015	IDEPQ53	52.00
20/02/2015	Q3 2015	IDEPQ53	51.88
23/02/2015	Q3 2015	IDEPQ53	51.50
24/02/2015	Q3 2015	IDEPQ53	52.13
25/02/2015	Q3 2015	IDEPQ53	52.50
26/02/2015	Q3 2015	IDEPQ53	53.05
27/02/2015	Q3 2015	IDEPQ53	52.88
02/02/2015	Q4 2015	IDEPQ54	58.00
03/02/2015	Q4 2015	IDEPQ54	58.00
04/02/2015	Q4 2015	IDEPQ54	58.00
05/02/2015	Q4 2015	IDEPQ54	59.00
06/02/2015	Q4 2015	IDEPQ54	59.50
09/02/2015	Q4 2015	IDEPQ54	58.75
10/02/2015	Q4 2015	IDEPQ54	60.00
11/02/2015	Q4 2015	IDEPQ54	59.75
12/02/2015	Q4 2015	IDEPQ54	62.25
13/02/2015	Q4 2015	IDEPQ54	62.75
16/02/2015	Q4 2015	IDEPQ54	62.50
17/02/2015	Q4 2015	IDEPQ54	61.88
18/02/2015	Q4 2015	IDEPQ54	62.13
19/02/2015	Q4 2015	IDEPQ54	61.00
20/02/2015	Q4 2015	IDEPQ54	60.75
23/02/2015	Q4 2015	IDEPQ54	61.00
24/02/2015	Q4 2015	IDEPQ54	60.50
25/02/2015	Q4 2015	IDEPQ54	61.50
26/02/2015	Q4 2015	IDEPQ54	61.50
27/02/2015	Q4 2015	IDEPQ54	62.18
02/02/2015	Q1 2016	IDEPQ61	58.00
03/02/2015	Q1 2016	IDEPQ61	58.00
04/02/2015	Q1 2016	IDEPQ61	58.00
05/02/2015	Q1 2016	IDEPQ61	58.38
06/02/2015	Q1 2016	IDEPQ61	58.88
09/02/2015	Q1 2016	IDEPQ61	58.00
10/02/2015	Q1 2016	IDEPQ61	59.25
11/02/2015	Q1 2016	IDEPQ61	59.25
12/02/2015	Q1 2016	IDEPQ61	61.00
13/02/2015	Q1 2016	IDEPQ61	61.56
16/02/2015	Q1 2016	IDEPQ61	62.50
17/02/2015	Q1 2016	IDEPQ61	62.00
18/02/2015	Q1 2016	IDEPQ61	62.00
19/02/2015	Q1 2016	IDEPQ61	61.25
20/02/2015	Q1 2016	IDEPQ61	61.00
23/02/2015	Q1 2016	IDEPQ61	61.00
24/02/2015	Q1 2016	IDEPQ61	60.75
25/02/2015	Q1 2016	IDEPQ61	61.75
26/02/2015	Q1 2016	IDEPQ61	62.38
27/02/2015	Q1 2016	IDEPQ61	61.50

This document contains text, data, graphics, photographs, illustrations, artwork, names, logos, trade marks, service marks and information ("Information") connected with Borsa Italiana S.p.A. ("Borsa Italiana"). All reasonable efforts have been made to ensure that the Information in this document was correct at the time of publication. However, Borsa Italiana Spa accepts no liability for decisions taken, or systems-related or other work carried out by any party based on this document. The publication of this document does not represent solicitation, by Borsa Italiana, of public saving and is not to be considered as a recommendation by Borsa Italiana as to the suitability of the investment, if any, herein described.