

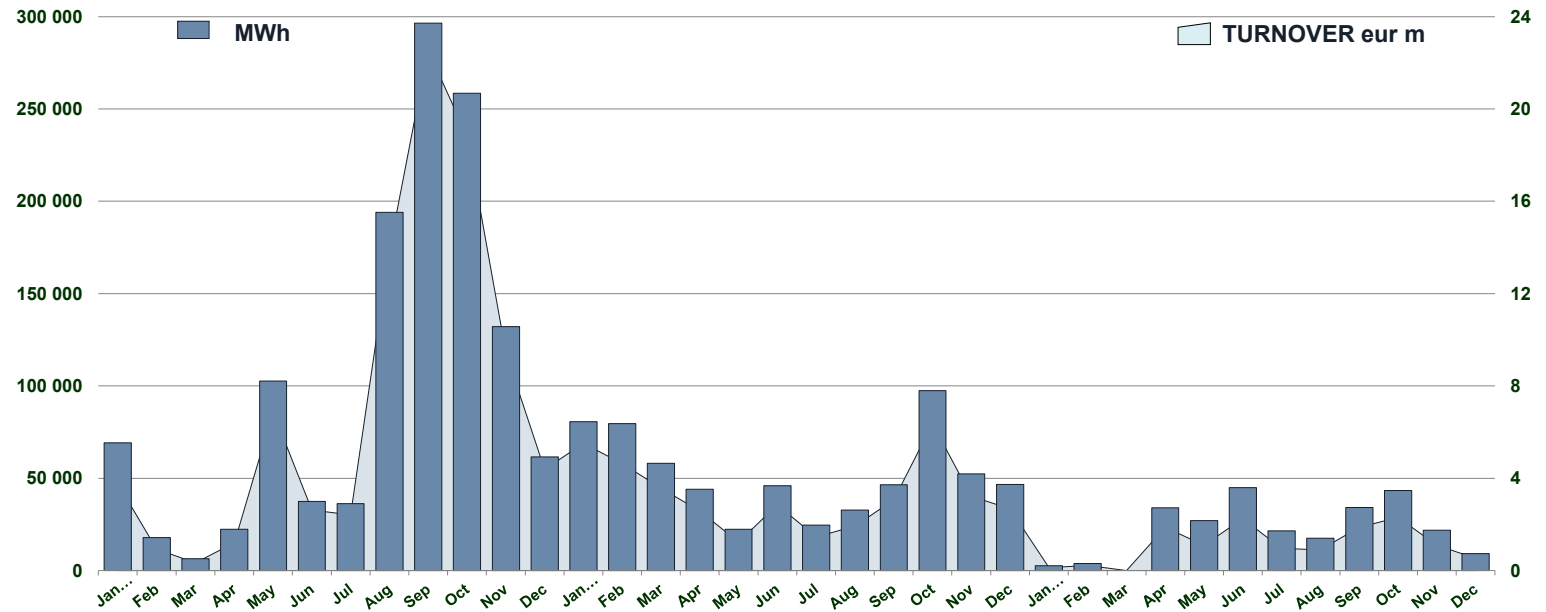

IDEX MONTHLY TURNOVER



MONTHLY BASELOAD FUTURES VOLUME

DATE	SERIES NAME	SERIES CODE	MID_PRICE	STANDARD CONTRACTS	TRADES	MWh
------	-------------	-------------	-----------	--------------------	--------	-----

QUARTERLY BASELOAD FUTURES VOLUME

DATE	SERIES NAME	SERIES CODE	MID_PRICE	STANDARD CONTRACTS	TRADES	MWh
------	-------------	-------------	-----------	--------------------	--------	-----

YEARLY BASELOAD FUTURES VOLUME

DATE	SERIES NAME	SERIES CODE	MID_PRICE	STANDARD CONTRACTS	TRADES	MWh
------	-------------	-------------	-----------	--------------------	--------	-----

PEAKLOAD FUTURES VOLUME

DATE	SERIES NAME	SERIES CODE	MID_PRICE	STANDARD CONTRACTS	TRADES	MWh
------	-------------	-------------	-----------	--------------------	--------	-----

## MONTHLY BASELOAD FUTURES

DATE	SERIES NAME	SERIES CODE	CLOSING_PRICE
04/01/2021	Feb 2021	IDEBM1B	66.50
05/01/2021	Feb 2021	IDEBM1B	66.50
06/01/2021	Feb 2021	IDEBM1B	61.50
07/01/2021	Feb 2021	IDEBM1B	61.50
08/01/2021	Feb 2021	IDEBM1B	61.50
11/01/2021	Feb 2021	IDEBM1B	61.50
12/01/2021	Feb 2021	IDEBM1B	61.50
13/01/2021	Feb 2021	IDEBM1B	61.50
14/01/2021	Feb 2021	IDEBM1B	61.50
15/01/2021	Feb 2021	IDEBM1B	61.50
18/01/2021	Feb 2021	IDEBM1B	61.50
19/01/2021	Feb 2021	IDEBM1B	61.50
20/01/2021	Feb 2021	IDEBM1B	61.50
21/01/2021	Feb 2021	IDEBM1B	61.50
22/01/2021	Feb 2021	IDEBM1B	61.50
25/01/2021	Feb 2021	IDEBM1B	61.50
26/01/2021	Feb 2021	IDEBM1B	61.50
27/01/2021	Feb 2021	IDEBM1B	59.70
28/01/2021	Feb 2021	IDEBM1B	59.70
29/01/2021	Feb 2021	IDEBM1B	59.70
04/01/2021	Mar 2021	IDEBM1C	58.00
05/01/2021	Mar 2021	IDEBM1C	58.00
06/01/2021	Mar 2021	IDEBM1C	55.50
07/01/2021	Mar 2021	IDEBM1C	55.50
08/01/2021	Mar 2021	IDEBM1C	55.50
11/01/2021	Mar 2021	IDEBM1C	55.50
12/01/2021	Mar 2021	IDEBM1C	55.50
13/01/2021	Mar 2021	IDEBM1C	55.50
14/01/2021	Mar 2021	IDEBM1C	55.50
15/01/2021	Mar 2021	IDEBM1C	55.50
18/01/2021	Mar 2021	IDEBM1C	55.50
19/01/2021	Mar 2021	IDEBM1C	55.50
20/01/2021	Mar 2021	IDEBM1C	55.50
21/01/2021	Mar 2021	IDEBM1C	57.50
22/01/2021	Mar 2021	IDEBM1C	57.50
25/01/2021	Mar 2021	IDEBM1C	57.50
26/01/2021	Mar 2021	IDEBM1C	57.50
27/01/2021	Mar 2021	IDEBM1C	57.00
28/01/2021	Mar 2021	IDEBM1C	57.00
29/01/2021	Mar 2021	IDEBM1C	57.00
04/01/2021	Apr 2021	IDEBM1D	-
05/01/2021	Apr 2021	IDEBM1D	-
06/01/2021	Apr 2021	IDEBM1D	51.00
07/01/2021	Apr 2021	IDEBM1D	51.00
08/01/2021	Apr 2021	IDEBM1D	51.00
11/01/2021	Apr 2021	IDEBM1D	51.00
12/01/2021	Apr 2021	IDEBM1D	51.00
13/01/2021	Apr 2021	IDEBM1D	51.00
14/01/2021	Apr 2021	IDEBM1D	51.00
15/01/2021	Apr 2021	IDEBM1D	51.00
18/01/2021	Apr 2021	IDEBM1D	51.00
19/01/2021	Apr 2021	IDEBM1D	51.00
20/01/2021	Apr 2021	IDEBM1D	51.00
21/01/2021	Apr 2021	IDEBM1D	53.00
22/01/2021	Apr 2021	IDEBM1D	53.00
25/01/2021	Apr 2021	IDEBM1D	53.00
26/01/2021	Apr 2021	IDEBM1D	53.00
27/01/2021	Apr 2021	IDEBM1D	52.00
28/01/2021	Apr 2021	IDEBM1D	52.00
29/01/2021	Apr 2021	IDEBM1D	52.00

## YEARLY BASELOAD FUTURES

DATE	SERIES NAME	SERIES CODE	CLOSING_PRICE
04/01/2021	Y 2022	IDEBY2L	55.50
05/01/2021	Y 2022	IDEBY2L	55.50
06/01/2021	Y 2022	IDEBY2L	55.75
07/01/2021	Y 2022	IDEBY2L	55.75
08/01/2021	Y 2022	IDEBY2L	55.75
11/01/2021	Y 2022	IDEBY2L	55.75
12/01/2021	Y 2022	IDEBY2L	55.75
13/01/2021	Y 2022	IDEBY2L	55.75
14/01/2021	Y 2022	IDEBY2L	55.75
15/01/2021	Y 2022	IDEBY2L	55.75
18/01/2021	Y 2022	IDEBY2L	55.75
19/01/2021	Y 2022	IDEBY2L	55.75
20/01/2021	Y 2022	IDEBY2L	55.75
21/01/2021	Y 2022	IDEBY2L	55.75
22/01/2021	Y 2022	IDEBY2L	55.75
25/01/2021	Y 2022	IDEBY2L	55.75
26/01/2021	Y 2022	IDEBY2L	55.75
27/01/2021	Y 2022	IDEBY2L	55.75
28/01/2021	Y 2022	IDEBY2L	55.75
29/01/2021	Y 2022	IDEBY2L	55.75
04/01/2021	Y 2023	IDEBY3L	55.50
05/01/2021	Y 2023	IDEBY3L	55.50
06/01/2021	Y 2023	IDEBY3L	55.75
07/01/2021	Y 2023	IDEBY3L	55.75
08/01/2021	Y 2023	IDEBY3L	55.75
11/01/2021	Y 2023	IDEBY3L	55.75
12/01/2021	Y 2023	IDEBY3L	55.75
13/01/2021	Y 2023	IDEBY3L	55.75
14/01/2021	Y 2023	IDEBY3L	55.75
15/01/2021	Y 2023	IDEBY3L	55.75
18/01/2021	Y 2023	IDEBY3L	55.75
19/01/2021	Y 2023	IDEBY3L	55.75
20/01/2021	Y 2023	IDEBY3L	55.75
21/01/2021	Y 2023	IDEBY3L	55.75
22/01/2021	Y 2023	IDEBY3L	55.75
25/01/2021	Y 2023	IDEBY3L	55.75
26/01/2021	Y 2023	IDEBY3L	55.75
27/01/2021	Y 2023	IDEBY3L	55.75
28/01/2021	Y 2023	IDEBY3L	55.75
29/01/2021	Y 2023	IDEBY3L	55.75

## QUARTERLY BASELOAD FUTURES

DATE	SERIES NAME	SERIES CODE	CLOSING_PRICE
04/01/2021	Q2 2021	IDEBQ12	53.00
05/01/2021	Q2 2021	IDEBQ12	53.00
06/01/2021	Q2 2021	IDEBQ12	52.00
07/01/2021	Q2 2021	IDEBQ12	52.00
08/01/2021	Q2 2021	IDEBQ12	52.00
11/01/2021	Q2 2021	IDEBQ12	52.00
12/01/2021	Q2 2021	IDEBQ12	52.00
13/01/2021	Q2 2021	IDEBQ12	52.00
14/01/2021	Q2 2021	IDEBQ12	52.00
15/01/2021	Q2 2021	IDEBQ12	52.00
18/01/2021	Q2 2021	IDEBQ12	52.00
19/01/2021	Q2 2021	IDEBQ12	52.00
20/01/2021	Q2 2021	IDEBQ12	52.00
21/01/2021	Q2 2021	IDEBQ12	53.00
22/01/2021	Q2 2021	IDEBQ12	53.00
25/01/2021	Q2 2021	IDEBQ12	53.00
26/01/2021	Q2 2021	IDEBQ12	53.00
27/01/2021	Q2 2021	IDEBQ12	58.00
28/01/2021	Q2 2021	IDEBQ12	58.00
29/01/2021	Q2 2021	IDEBQ12	58.00
04/01/2021	Q3 2021	IDEBQ13	57.15
05/01/2021	Q3 2021	IDEBQ13	57.15
06/01/2021	Q3 2021	IDEBQ13	57.50
07/01/2021	Q3 2021	IDEBQ13	57.50
08/01/2021	Q3 2021	IDEBQ13	57.50
11/01/2021	Q3 2021	IDEBQ13	57.50
12/01/2021	Q3 2021	IDEBQ13	57.50
13/01/2021	Q3 2021	IDEBQ13	57.50
14/01/2021	Q3 2021	IDEBQ13	57.50
15/01/2021	Q3 2021	IDEBQ13	57.50
18/01/2021	Q3 2021	IDEBQ13	57.50
19/01/2021	Q3 2021	IDEBQ13	57.50
20/01/2021	Q3 2021	IDEBQ13	57.50
21/01/2021	Q3 2021	IDEBQ13	58.75
22/01/2021	Q3 2021	IDEBQ13	58.75
25/01/2021	Q3 2021	IDEBQ13	58.75
26/01/2021	Q3 2021	IDEBQ13	58.75
27/01/2021	Q3 2021	IDEBQ13	59.70
28/01/2021	Q3 2021	IDEBQ13	59.70
29/01/2021	Q3 2021	IDEBQ13	59.70
04/01/2021	Q4 2021	IDEBQ14	60.00
05/01/2021	Q4 2021	IDEBQ14	60.00
06/01/2021	Q4 2021	IDEBQ14	59.15
07/01/2021	Q4 2021	IDEBQ14	59.15
08/01/2021	Q4 2021	IDEBQ14	59.15
11/01/2021	Q4 2021	IDEBQ14	59.15
12/01/2021	Q4 2021	IDEBQ14	59.15
13/01/2021	Q4 2021	IDEBQ14	59.15
14/01/2021	Q4 2021	IDEBQ14	59.15
15/01/2021	Q4 2021	IDEBQ14	59.15
18/01/2021	Q4 2021	IDEBQ14	59.15
19/01/2021	Q4 2021	IDEBQ14	59.15
20/01/2021	Q4 2021	IDEBQ14	59.15
21/01/2021	Q4 2021	IDEBQ14	59.15
22/01/2021	Q4 2021	IDEBQ14	59.15
25/01/2021	Q4 2021	IDEBQ14	59.15
26/01/2021	Q4 2021	IDEBQ14	59.15
27/01/2021	Q4 2021	IDEBQ14	55.25
28/01/2021	Q4 2021	IDEBQ14	55.25
29/01/2021	Q4 2021	IDEBQ14	55.25
04/01/2021	Q1 2022	IDEBQ21	60.00
05/01/2021	Q1 2022	IDEBQ21	60.00
06/01/2021	Q1 2022	IDEBQ21	59.50
07/01/2021	Q1 2022	IDEBQ21	59.50
08/01/2021	Q1 2022	IDEBQ21	59.50
11/01/2021	Q1 2022	IDEBQ21	59.50
12/01/2021	Q1 2022	IDEBQ21	59.50
13/01/2021	Q1 2022	IDEBQ21	59.50
14/01/2021	Q1 2022	IDEBQ21	59.50
15/01/2021	Q1 2022	IDEBQ21	59.50
18/01/2021	Q1 2022	IDEBQ21	59.50
19/01/2021	Q1 2022	IDEBQ21	59.50
20/01/2021	Q1 2022	IDEBQ21	59.50
21/01/2021	Q1 2022	IDEBQ21	59.50
22/01/2021	Q1 2022	IDEBQ21	59.50
25/01/2021	Q1 2022	IDEBQ21	59.50
26/01/2021	Q1 2022	IDEBQ21	59.50
27/01/2021	Q1 2022	IDEBQ21	59.50
28/01/2021	Q1 2022	IDEBQ21	59.50
29/01/2021	Q1 2022	IDEBQ21	59.50

## MONTHLY PEAKLOAD FUTURES

DATE	SERIES NAME	SERIES CODE	CLOSING_PRICE
04/01/2021	Feb 2021	IDEPM1B	74.90
05/01/2021	Feb 2021	IDEPM1B	74.90
06/01/2021	Feb 2021	IDEPM1B	70.50
07/01/2021	Feb 2021	IDEPM1B	70.50
08/01/2021	Feb 2021	IDEPM1B	70.50
11/01/2021	Feb 2021	IDEPM1B	70.50
12/01/2021	Feb 2021	IDEPM1B	70.50
13/01/2021	Feb 2021	IDEPM1B	70.50
14/01/2021	Feb 2021	IDEPM1B	70.50
15/01/2021	Feb 2021	IDEPM1B	70.50
18/01/2021	Feb 2021	IDEPM1B	70.50
19/01/2021	Feb 2021	IDEPM1B	70.50
20/01/2021	Feb 2021	IDEPM1B	70.50
21/01/2021	Feb 2021	IDEPM1B	70.50
22/01/2021	Feb 2021	IDEPM1B	70.50
25/01/2021	Feb 2021	IDEPM1B	70.50
26/01/2021	Feb 2021	IDEPM1B	70.50
27/01/2021	Feb 2021	IDEPM1B	70.50
28/01/2021	Feb 2021	IDEPM1B	70.50
29/01/2021	Feb 2021	IDEPM1B	70.50
04/01/2021	Mar 2021	IDEPM1C	62.50
05/01/2021	Mar 2021	IDEPM1C	62.50
06/01/2021	Mar 2021	IDEPM1C	61.40
07/01/2021	Mar 2021	IDEPM1C	61.40
08/01/2021	Mar 2021	IDEPM1C	61.40
11/01/2021	Mar 2021	IDEPM1C	61.40
12/01/2021	Mar 2021	IDEPM1C	61.40
13/01/2021	Mar 2021	IDEPM1C	61.40
14/01/2021	Mar 2021	IDEPM1C	61.40
15/01/2021	Mar 2021	IDEPM1C	61.40
18/01/2021	Mar 2021	IDEPM1C	61.40
19/01/2021	Mar 2021	IDEPM1C	61.40
20/01/2021	Mar 2021	IDEPM1C	61.40
21/01/2021	Mar 2021	IDEPM1C	61.40
22/01/2021	Mar 2021	IDEPM1C	61.40
25/01/2021	Mar 2021	IDEPM1C	61.40
26/01/2021	Mar 2021	IDEPM1C	61.40
27/01/2021	Mar 2021	IDEPM1C	61.40
28/01/2021	Mar 2021	IDEPM1C	61.40
29/01/2021	Mar 2021	IDEPM1C	61.40
04/01/2021	Apr 2021	IDEPM1D	-
05/01/2021	Apr 2021	IDEPM1D	-
06/01/2021	Apr 2021	IDEPM1D	53.00
07/01/2021	Apr 2021	IDEPM1D	53.00
08/01/2021	Apr 2021	IDEPM1D	53.00
11/01/2021	Apr 2021	IDEPM1D	53.00
12/01/2021	Apr 2021	IDEPM1D	53.00
13/01/2021	Apr 2021	IDEPM1D	53.00
14/01/2021	Apr 2021	IDEPM1D	53.00
15/01/2021	Apr 2021	IDEPM1D	53.00
18/01/2021	Apr 2021	IDEPM1D	53.00
19/01/2021	Apr 2021	IDEPM1D	53.00
20/01/2021	Apr 2021	IDEPM1D	53.00
21/01/2021	Apr 2021	IDEPM1D	53.00
22/01/2021	Apr 2021	IDEPM1D	53.00
25/01/2021	Apr 2021	IDEPM1D	53.00
26/01/2021	Apr 2021	IDEPM1D	53.00
27/01/2021	Apr 2021	IDEPM1D	53.00
28/01/2021	Apr 2021	IDEPM1D	53.00
29/01/2021	Apr 2021	IDEPM1D	53.00

## YEARLY PEAKLOAD FUTURES

DATE	SERIES NAME	SERIES CODE	CLOSING_PRICE
04/01/2021	Y 2022	IDEPY2L	62.00
05/01/2021	Y 2022	IDEPY2L	62.00
06/01/2021	Y 2022	IDEPY2L	64.00
07/01/2021	Y 2022	IDEPY2L	64.00
08/01/2021	Y 2022	IDEPY2L	64.00
11/01/2021	Y 2022	IDEPY2L	64.00
12/01/2021	Y 2022	IDEPY2L	64.00
13/01/2021	Y 2022	IDEPY2L	64.00
14/01/2021	Y 2022	IDEPY2L	64.00
15/01/2021	Y 2022	IDEPY2L	64.00
18/01/2021	Y 2022	IDEPY2L	64.00
19/01/2021	Y 2022	IDEPY2L	64.00
20/01/2021	Y 2022	IDEPY2L	64.00
21/01/2021	Y 2022	IDEPY2L	64.00
22/01/2021	Y 2022	IDEPY2L	64.00
25/01/2021	Y 2022	IDEPY2L	64.00
26/01/2021	Y 2022	IDEPY2L	64.00
27/01/2021	Y 2022	IDEPY2L	64.00
28/01/2021	Y 2022	IDEPY2L	64.00
29/01/2021	Y 2022	IDEPY2L	64.00

## QUARTERLY PEAKLOAD FUTURES

DATE	SERIES NAME	SERIES CODE	CLOSING_PRICE
04/01/2021	Q2 2021	IDEPQ12	56.00
05/01/2021	Q2 2021	IDEPQ12	56.00
06/01/2021	Q2 2021	IDEPQ12	55.30
07/01/2021	Q2 2021	IDEPQ12	55.30
08/01/2021	Q2 2021	IDEPQ12	55.30
11/01/2021	Q2 2021	IDEPQ12	55.30
12/01/2021	Q2 2021	IDEPQ12	55.30
13/01/2021	Q2 2021	IDEPQ12	55.30
14/01/2021	Q2 2021	IDEPQ12	55.30
15/01/2021	Q2 2021	IDEPQ12	55.30
18/01/2021	Q2 2021	IDEPQ12	55.30
19/01/2021	Q2 2021	IDEPQ12	55.30
20/01/2021	Q2 2021	IDEPQ12	55.30
21/01/2021	Q2 2021	IDEPQ12	55.30
22/01/2021	Q2 2021	IDEPQ12	55.30
25/01/2021	Q2 2021	IDEPQ12	55.30
26/01/2021	Q2 2021	IDEPQ12	55.30
27/01/2021	Q2 2021	IDEPQ12	55.30
28/01/2021	Q2 2021	IDEPQ12	55.30
29/01/2021	Q2 2021	IDEPQ12	55.30
04/01/2021	Q3 2021	IDEPQ13	61.20
05/01/2021	Q3 2021	IDEPQ13	61.20
06/01/2021	Q3 2021	IDEPQ13	62.00
07/01/2021	Q3 2021	IDEPQ13	62.00
08/01/2021	Q3 2021	IDEPQ13	62.00
11/01/2021	Q3 2021	IDEPQ13	62.00
12/01/2021	Q3 2021	IDEPQ13	62.00
13/01/2021	Q3 2021	IDEPQ13	62.00
14/01/2021	Q3 2021	IDEPQ13	62.00
15/01/2021	Q3 2021	IDEPQ13	62.00
18/01/2021	Q3 2021	IDEPQ13	62.00
19/01/2021	Q3 2021	IDEPQ13	62.00
20/01/2021	Q3 2021	IDEPQ13	62.00
21/01/2021	Q3 2021	IDEPQ13	62.00
22/01/2021	Q3 2021	IDEPQ13	62.00
25/01/2021	Q3 2021	IDEPQ13	62.00
26/01/2021	Q3 2021	IDEPQ13	62.00
27/01/2021	Q3 2021	IDEPQ13	62.00
28/01/2021	Q3 2021	IDEPQ13	62.00
29/01/2021	Q3 2021	IDEPQ13	62.00
04/01/2021	Q4 2021	IDEPQ14	69.40
05/01/2021	Q4 2021	IDEPQ14	69.40
06/01/2021	Q4 2021	IDEPQ14	69.60
07/01/2021	Q4 2021	IDEPQ14	69.60
08/01/2021	Q4 2021	IDEPQ14	69.60
11/01/2021	Q4 2021	IDEPQ14	69.60
12/01/2021	Q4 2021	IDEPQ14	69.60
13/01/2021	Q4 2021	IDEPQ14	69.60
14/01/2021	Q4 2021	IDEPQ14	69.60
15/01/2021	Q4 2021	IDEPQ14	69.60
18/01/2021	Q4 2021	IDEPQ14	69.60
19/01/2021	Q4 2021	IDEPQ14	69.60
20/01/2021	Q4 2021	IDEPQ14	69.60
21/01/2021	Q4 2021	IDEPQ14	69.60
22/01/2021	Q4 2021	IDEPQ14	69.60
25/01/2021	Q4 2021	IDEPQ14	69.60
26/01/2021	Q4 2021	IDEPQ14	69.60
27/01/2021	Q4 2021	IDEPQ14	69.60
28/01/2021	Q4 2021	IDEPQ14	69.60
29/01/2021	Q4 2021	IDEPQ14	69.60
04/01/2021	Q1 2022	IDEPQ21	67.00
05/01/2021	Q1 2022	IDEPQ21	67.00
06/01/2021	Q1 2022	IDEPQ21	67.00
07/01/2021	Q1 2022	IDEPQ21	67.00
08/01/2021	Q1 2022	IDEPQ21	67.00
11/01/2021	Q1 2022	IDEPQ21	67.00
12/01/2021	Q1 2022	IDEPQ21	67.00
13/01/2021	Q1 2022	IDEPQ21	67.00
14/01/2021	Q1 2022	IDEPQ21	67.00
15/01/2021	Q1 2022	IDEPQ21	67.00
18/01/2021	Q1 2022	IDEPQ21	67.00
19/01/2021	Q1 2022	IDEPQ21	67.00
20/01/2021	Q1 2022	IDEPQ21	67.00
21/01/2021	Q1 2022	IDEPQ21	67.00
22/01/2021	Q1 2022	IDEPQ21	67.00
25/01/2021	Q1 2022	IDEPQ21	67.00
26/01/2021	Q1 2022	IDEPQ21	67.00
27/01/2021	Q1 2022	IDEPQ21	67.00
28/01/2021	Q1 2022	IDEPQ21	67.00
29/01/2021	Q1 2022	IDEPQ21	67.00